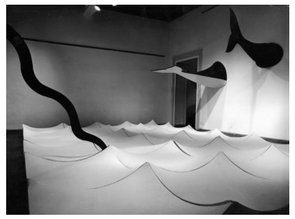
67

68

69

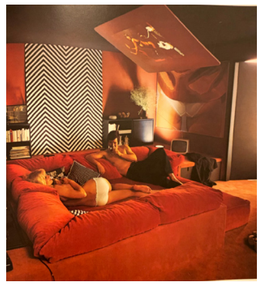
70

71

72

73

74

75

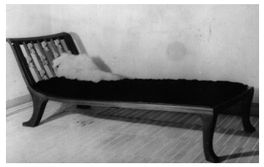
76

77

78

79

80

81

82

83

1

2

3

4

6

7

8

9

10

11

12

13

14

15

16

17

18

19

20

21

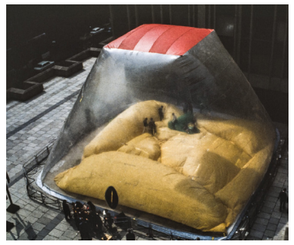
22

23

24

25

26

27

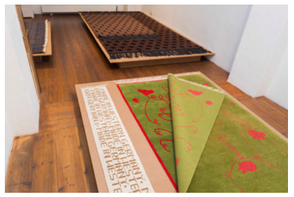
28

29

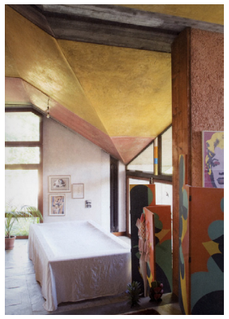
30

31

32

33

34

35

36

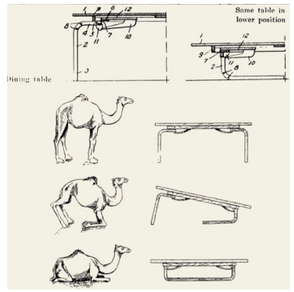

37

38

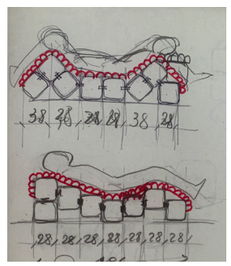
39

40

41

42

43

44

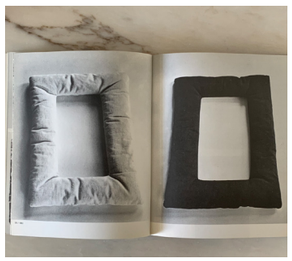
45

46

47

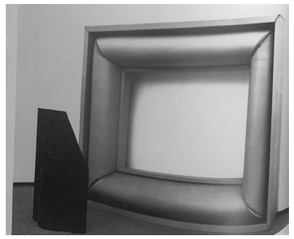
48

49

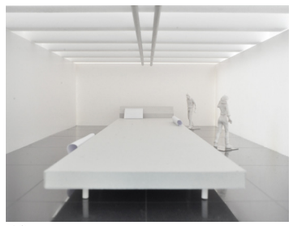
50

51

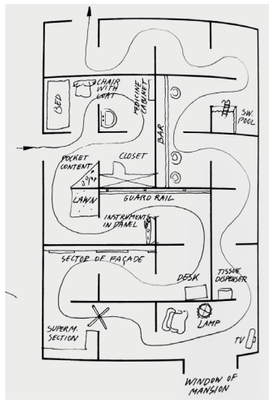

52

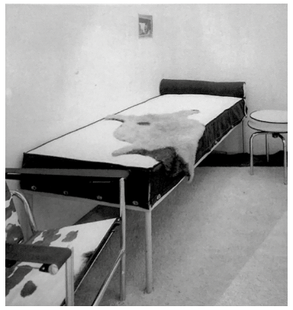
53

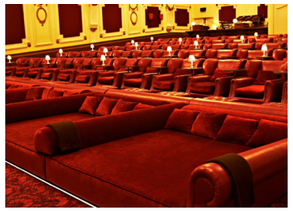
54

55

56

57

59

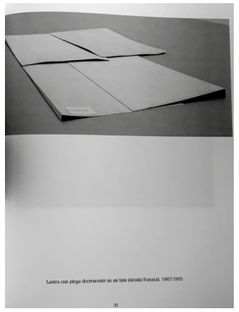
Lastra con piega decrescente su un lato (strada frontale). 1967/1995
60

61

58

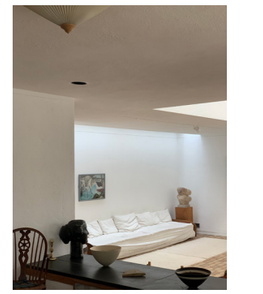
62

63

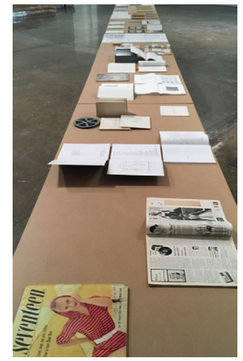
64

65

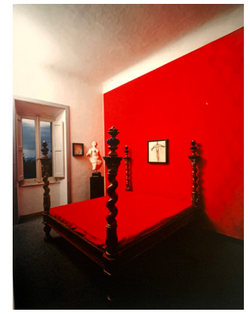
66

[Daybed]

Helen Van de Vloet, strati soffici per Daybed, 60 materassi, 50 cuscini (dall'archivio di Lottozero), 250 strisce in cotone, tessuto argenteo 70% seta 30% poliestere, 2021
Helen Van de Vloet, soft layer for Daybed, 60 mattresses, 50 pillows (from the archive of Lottozero), 250 cotton strings, silver fabric in 70% silk 30% polyester, 2021

JULIE PEETERS
DAYBED

8 LUGLIO *JULY* –
24 OTTOBRE *OCTOBER*, 2021

Una mostra suddivisa in diverse parti con la partecipazione di /
An exhibition in many parts with the participation of RareBooksParis, BILL, Helen Van de Vloet, Scott Ponik, Le Cinéma Club, OK-RM e altri a venire / *and others to come.*

Daybed disegnato da / *Daybed designed by* Alice Babini

Capitolo / *Chapter* 2
Helen Van de Vloet
27 agosto *August*–5 settembre *September* 2021

MACRO—Museum of Contemporary Art of Rome, Via Nizza 138, 00198 Rome, Italy. museomacro.it

Testo / *Text* Julie Peeters & Lisa Andreani
Edito da/ *Editing* Lisa Andreani
Disegnato da / *Design* Scott Ponik & Julie Peeters

Grazie a / *Thanks to* MACRO, Flemish Government, Luca Lo Pinto, Lisa Andreani, Lorena Stamo, Laura Van de Vloet, Nathan Heindrichs, Chiara C. Siravo, Beatrice Schivo, Carlotta Pierleoni, Matteo Pompili

Miss the moment. Go mad, go missing, take a nap, take the day, drop a tab. You're free!

JULIE PEETERS
DAYBED

CAPITOLO *CHAPTER* 2
HELEN VAN DE VLOET
27 AGOSTO *AUGUST* –
5 SETTEMBRE *SEPTEMBER*, 2021

1 Imi Knoebel, Raum 19 (Room 19), 1968. Foto: Bill Jacobson Studio, New York. Courtesy Imi Knoebel/ Artists Rights Society (ARS), New York
Imi Knoebel, Raum 19 (Room 19), 1968. Photo: Bill Jacobson Studio, New York. Courtesy Imi Knoebel/ Artists Rights Society (ARS), New York

2 Passerella di Halston. Foto: Anton Perich
Halston's catwalk. Photo: Anton Perich

3 BILL Magazine nella stanza di un albergo a Parigi
BILL Magazine in a hotel room in Paris

4 Screenshot dal video Lumberjack di Tyler, The Creator, 2021
Screenshot from the video Lumberjack by Tyler, The Creator, 2021

5 Madelon Vriesendorp, Flagrant Délit, Artist's Revision, stampa giclee dall'acquerello e gouache originali, edizione di 100, 1985
Madelon Vriesendorp, Flagrant Délit, Artist's Revision, giclee print of the original watercolour and gouache, edition of 100, 1985

6 La storia di Genji
The Tale of Genji

7 Luciano Fabro, C'est la vie Gent con Lara, 1984
Luciano Fabro, C'est la vie Gent con Lara, 1984

8 Me at the Beach Like Prada P/E 2001, campagna fotografata da Cedric Suchet
Me at the Beach Like Prada S/S 2001, campaign photographed by Cedric Buchet

9 Divano disegnato da John Chamberlain, 1970–1972
Couch designed by John Chamberlain, 1970–1972

10 Vittoriano Viganò, Holiday Home, Portese, 1957–60
Vittoriano Viganò, Holiday Home, Portese, 1957–60

11 Veduta di Variation On A Basic Item: Bread parte della mostra MAN transFORMS. Aspects of Design, Cooper-Hewitt Museum, New York, 1976
View of Variation On A Basic Item: Bread part of MAN transFORMS. Aspects of Design exhibition, Cooper-Hewitt Museum, New York, 1976

12 Rosemarie Trockel, Leben heisst Strumpfhosen stricken, 1998. Foto: ProLittiers. Courtesy Sprüth Magers
Rosemarie Trockel, Leben heisst Strumpfhosen stricken, 1998. Photo: ProLittiers. Courtesy Sprüth Magers

13 Etichetta di Martin Margiela
Martin Margiela's label

14 Triclinium
Triclinium

15 Moduli singoli del daybed per la mostra Daybed fuori dalla falegnameria a Roma, 2021
Daybed single modules for Daybed exhibition out of the carpentry in Rome, 2021

16 Marc Camille Chaimowicz, Enough Tiranny
Marc Camille Chaimowicz, Enough Tiranny

17 Daybed di Julie Peeters con pubblicazioni di Lawrence Weiner, JW Anderson, Hans Peter Feldmann, Richard Prince, Paul Elliman, Lawrence Weiner
Julie Peeters' daybed with publications by Lawrence Weiner, JW Anderson, Hans Peter Feldmann, Richard Prince, Paul Elliman, Lawrence Weiner

18 Charlotte Perriand, Ricostruzione di una camera da letto e un bagno in 'Un equipement intérieur d'une habitation' (Elementi per un'abitazione), presentato al Salon d'Automne, 1929
Charlotte Perriand, Recreation of the bedroom and bathroom in 'Un equipement intérieur d'une habitation' (Equipment for a dwelling), presented at the Salon d'Automne, 1929

19 Lettino prendisole al Grand Hotel Gianicolo, Roma, luglio 2021
Sun bed at Grand Hotel Gianicolo, Rome, July 2021

20 Richard Venlet, Daybed Wolfers, 2015
Richard Venlet, Daybed Wolfers, 2015

21 Sol Lewitt, Autobiography, Multiples Inc., Lois e Michael K. Torf, 1980
Sol Lewitt, Autobiography, Multiples Inc., Lois and Michael K. Torf, 1980

22 Jeffrey Shaw, Theo Botschuijver, Sean Wellesley-Miller/ Airground, 1968 Brighton, Inghilterra
Jeffrey Shaw, Theo Botschuijver, Sean Wellesley-Miller, Airground, 1968 Brighton, England

.

23 Chaise longue disegnata da Gaudí per Palau Güell, 1895. Courtesy Amatller Institute of Hispanic Art Foundation, Mas Archive
Chaise longue designed by Gaudí for Palau Güell, 1895. Courtesy Amatller Institute of Hispanic Art Foundation, Mas Archive

24 Immagine di Helen Van de Vloet utilizzata per l'invito della mostra Daybed presso il MACRO, Museo d'Arte Contemporanea di Roma, 2021.
Photo by Helen Van de Vloet, used for the invitation for the exhibition Daybed at MACRO, Museum of Contemporary Art of Rome, 2021

25 Salvatore Falci, Piombino, ottobre 1988
Salvatore Falci, Piombino, October 1988

26 Salone disegnato da Jerzy Hryniewiecki e Wieslaw Lisowski per il Padiglione polacco a Parigi, 1937
Living room designed by Jerzy Hryniewiecki and Wieslaw Lisowski for the Polish Pavilion in Paris, 1937

27 Gaetano Pesce, Sitdown Lowback Armchair, tessuto dacron trapuntato e poliuretano, prodotto da Cassina S.p.A., Milano, 1975. Courtesy MoMA
Gaetano Pesce, Sitdown Lowback Armchair, quilted dacron fabric and polyurethane, manufactured by Cassina S.p.A., Milan, 1975. Courtesy MoMA

28 Rosemarie Trockel, Carpets 1987–1999 presso Klosterfelde Edition, Berlino, 2018
Rosemarie Trockel, Carpets 1987–1999 at Klosterfelde Edition, Berlin, 2018

29 Joo Youn Paek, Pillowig, 2004
Joo Youn Paek, Pillowig, 2004

30 Carlo Scarpa, Villa Tabarelli, 1967–1969
Carlo Scarpa, Villa Tabarelli, 1967–1969

31 Sanatorio Stannington per bambini affetti di tubercolosi a Morpeth, Northumberland
Stannington Sanatorium for children affected by tuberculosis in Morpeth, Northumberland

32 Daybed con una selezione di materiali di RareBooksParis, 2021
Daybed with RareBooksParis' selected materials, 2021

33 Steve Paxton esegue Some Parts of Some Sextets di Yvonne Rainer, Judson Church a New York, 1965
Steve Paxton performing Yvonne Rainer's Some Parts of Some Sextets, Judson Church in New York, 1965

34 Daybed di Julie Peeters utilizzato come una tavola di contenuti
Julie Peeters' daybed used as a table of contents

35 Issey Miyake P/E 1999, immagine trovata nella pubblicazione A-POC Making: Issey Miyake and Dai Fujiwara, 2002
Issey Miyake S/S 1999, image found in the publication A-POC Making: Issey Miyake and Dai Fujiwara, 2002

36 Oscar Tuazon, Bed, OSB, vernice, 2007. Foto: François Doury. Courtesy l'artista
Oscar Tuazon, Bed, OSB, paint, 2007. Photo: François Doury. Courtesy the artist

37 Richard Neutra, Camel Table, tavolo da pranzo e da caffè multifunzionale, nato quando Richard Neutra osservò un cammello nell'atto di sedersi
Richard Neutra, Camel Table, multifunctional dinette and coffee table, was born when Richard Neutra watched a camel sitting down

38 Le salon de verre con arredi di Eileen Gray e disegnato da Paul Ruaud per Madame Mathieu-Levy per la boutique J. Suzanne Talbot a Parigi, 1922
Le salon de verre with furniture by Eileen Gray and designed by Paul Ruaud for Madame Mathieu-Levy for the boutique J. Suzanne Talbot in Paris, 1922

39 Joe Colombo, sistema abitativo Living Center, brochure pubblicitaria della ditta Rosenthal, 1970-71
Joe Colombo, Living Center living system, advertising brochure by the Rosenthal company, 1970-71

40 Camera da letto di Cy Twombly nel suo appartamento romano con un'opera di Andy Warhol, foto di Ugo Mulas, 1971
Cy Twombly's bedroom in his roman apartment with an artwork by Andy Warhol, photo by Ugo Mulas, 1971

41 Camera da letto di Jason Dodge e Christine Roland, Berlino. Pagina da World of Interiors, 2019
Jason Dodge and Christine Roland bedroom, Berlin. Page from World of Interiors, 2019

42 Michelangelo Pistoletto, Orchestra di stracci, opera parte della mostra personale alla Galleria Nazionale d'Arte Moderna, giugno-ottobre 1990.
Michelangelo Pistoletto, Orchestra di stracci, artwork part of the solo exhibition at Galleria Nazionale d'Arte Moderna, June–October 1990

43 Miniatura di un letto e materassi di Shaker Trundle disegnati dall'azienda Shaken Works West.
Miniature Shaker Trundle bed and mattresses designed by Shaken Works West company

44 Gio Ponti, Nanda Vigo, Casa sotto una foglia, Malo, 1964–69
Gio Ponti, Nanda Vigo, Casa sotto una foglia, Malo, 1964–69

45 Pagina dal libro Franz Erhard Walther, Werkmonographie
Spread from the book Franz Erhard Walther, Werkmonographie

46 Immagini della casa di Martin Kippenberger dalla pubblicazione The Book of Lofts
Images of Martin Kippenberger's house from the publication The Book of Lofts

47 Fiera di tessuti a Tokyo, Anni 90
Textile fair in Tokyo, 90's

48 Cesare Tacchi, Cornice, plastica imbottita su legno, 1968. Courtesy Galleria Nazionale d'Arte Moderna, Roma
Cesare Tacchi, Cornice, padded plastic on wood, 1968. Courtesy Galleria Nazionale d'Arte Moderna, Rome

49 Camera da letto di Julie Peeters, Bruxelles
Julie Peeters' bedroom, Brussels

50 Modello del daybed disegnato da Alice Babini per la mostra Daybed presso il MACRO, Museo d'Arte Contemporanea di Roma
Daybed model designed by Alice Babini for Daybed exhibition at MACRO, Museum of Contemporary Art of Rome

51 Tracey Emin, My Bed, 1998
Tracey Emin, My Bed, 1998

52 Daily Routine, dal catalogo di MAN transFORMS. Aspects of Design exhibition, Cooper-Hewitt Museum, New York, 1976
Daily Routine, from the catalogue of MAN transFORMS. Aspects of Design exhibition, Cooper-Hewitt Museum, New York, 1976

.

53 Charlotte Perriand, Daybed
Charlotte Perriand, Daybed

54 Electric Cinema in Notting Hill
Electric Cinema in Notting Hill

55 Franco Albini, Appartamento d'Albergo, VI Triennale, Milano, 1936
Franco Albini, Appartamento d'Albergo, VI Triennale, Milan, 1936

56 Fonte sconosciuta
Source unknown

57 This Side of the Assembly Line – Mattress un progetto di Arianna Moroder, Lottozero, Prato
This Side of the Assembly Line – Mattress a project by Arianna Moroder, Lottozero, Prato

58 Franz West, 12 Divans, 1996 esposti al MAK Vienna
Franz West, 12 Divans, 1996 exhibited at MAK Vienna

59 White Bouncy Castle, installazione di William Forsythe, Dana Caspersen e Joel Ryan al Deichtorhallen Hamburg, 2010
White Bouncy Castle, installation by William Forsythe, Dana Caspersen and Joel Ryan at Deichtorhallen Hamburg, 2010

60 Emilio Prini, Lastra con piega decrescente su un lato (strada franata), 1967/1995
Emilio Prini, Lastra con piega decrescente su un lato (strada franata), 1967/1995

.

61 Studio di Picasso
Picasso's studio

62 Salone presso Kettle's Yard, Cambridge
Living room at Kettle's Yard, Cambridge

63 Allen Ruppersberg, Al's Grand Hotel, 7175 Sunset Boulevard in Hollywood, The Jesus Room, 1971
Allen Ruppersberg, Al's Grand Hotel, 7175 Sunset Boulevard in Hollywood, The Jesus Room, 1971

64 Sol LeWitt, Page Works 1967 - 2007, mostra presso LAXART, Los Angeles, 2019
Sol LeWitt, Page Works 1967 - 2007, exhibition at LAXART, Los Angeles, 2019

65 Vito Acconci, Multi-Bed #1, 1992
Vito Acconci, Multi-Bed #1, 1992

66 Stanza con il letto di Gino De Dominicis a Villa Valcampana, immagine trovata nel catalogo di Pio Monti P'IO GINO
Room with Gino De Dominicis' bed in Villa Valcampana, image found in a Pio Monti's catalogue P'IO GINO

67 Pino Pascali, Il mare, esposto nella mostra Nuove sculture, L'Attico, ottobre 1966
Pino Pascali, Il mare, part of the exhibition Nuove sculture, L'Attico, October 1966

68 Sam Chermayef, Triangular bed, 2018, Berlino Disegnato con June 14 Meyer-Grohbrügge & Chermayeff
Sam Chermayef, Triangular bed, 2018, Berlin Designed with June 14 Meyer-Grohbrügge & Chermayeff

69 Jacques-Louis David, Ritratto di Madame Récamier, 1800
Jacques-Louis David, Portrait of Madame Récamier, 1800

70 Seduta trendy dalla pubblicazione Terence Conran's House Book, 1974
Groovy seating from the publication Terence Conran's House Book, 1974

71 Immagine dalla pubblicazione Happy Victims, You Are What You Buy di Kyoichi Tsuzuki, 2008
Picture from the publication Happy Victims, You Are What You Buy by Kyoichi Tsuzuki, 2008

72 Procedura per fare il letto
Procedure of bedmaking

73 Pagina dal magazine World of Interiors
Page from the magazine World of Interiors

74 Gianni Pettena, Divano Rumble, 1967
Gianni Pettena, Divano Rumble, 1967

75 Yvon Lambert Flat, Paris, interni progettati da Andrée Putman
Yvon Lambert Flat, Paris, interior designed by Andrée Putman

76 Jan Boguslawski daybed
Jan Boguslawski daybed

77 SANAA architects, daybed presso Moriyama House, 2005
SANAA architects, daybed at Moriyama House, 2005

78 Margit Carstensen e Karlheinz Böhm nel film Martha, Rainer Werner Fassbinder, 1974
Margit Carstensen and Karlheinz Böhm in the film Martha, Rainer Werner Fassbinder, 1974

79 Ramadan con distanziamento sociale, 2021
Socially distanced Ramadan, 2021

80 Cini Boeri, Casa bel bosco, Osmate, Varese, 1969
Cini Boeri, Casa bel bosco, Osmate, Varese, 1969

81 Copertina del numero di Nest Magazine edito da Joseph Holtzman, primavera 1999
Cover of the Spring 1999 issue of Nest Magazine edited by Joseph Holtzman

82 Pagina dal libro White by Design, Bo Niles, 1984
Page from the book White by Design, Bi Niles, 1984

83 Theo De Paolis Maino a Capalbio, agosto 2021
Theo De Paolis Maino in Capalbio, August 2021